

INITIAL RECEIPT

United States Department of the Interior
Bureau of Land Management
 DIV OF LANDS, MINRLS & ENERGY
 ONE N CENTRAL AVE
 PHOENIX, AZ 85004 -4427
 Phone: 602-417-9200

Receipt

No: 4828002

Transaction #: 4955741	
Date of Transaction: 10/26/2020	
CUSTOMER:	
JOHN HORNEWER 28150 N ALMA SCHOOL PKWY STE 103-165 SCOTTSDALE, AZ 85262-8048 US	

LINE #	QTY	DESCRIPTION	REMARKS	UNIT PRICE	TOTAL
1	1.00	LOCATABLE MINERALS / MINING CLAIMS-NEW, UNADJUD, ONE OR MORE AUTH NOS / NEW MINING CLAIM PROCESSING FEE CASES: AMC461501/\$20.00		- n/a -	20.00
2	1.00	LOCATABLE MINERALS / MINING CLAIMS-NEW, UNADJUD, ONE OR MORE AUTH NOS / NEW MINING CLAIMS LOCATION FEE CASES: AMC461501/\$40.00		- n/a -	40.00
3	1.00	LOCATABLE MINERALS / MINING CLAIMS-NEW, UNADJUD, ONE OR MORE AUTH NOS / NEW MINING CLAIMS MAINTENANCE FEE CASES: AMC461501/\$165.00		- n/a -	165.00
TOTAL:					\$225.00

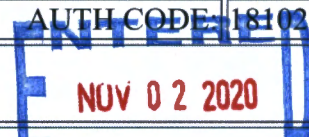
PAYMENT INFORMATION			
NOTE: Items will appear on credit card statement as "Bureau of Land Mgmt CO".			
1	AMOUNT:	225.00	POSTMARKED: N/A
	TYPE:	CREDIT CARD	RECEIVED: 10/26/2020
	NAME:	HORNEWER, JOHN 28150 N ALMA SCHOOL PKWY STE 103-165 SCOTTSDALE AZ 85262-8048 US	
	CARD NO:	XXXXXXXXXXXX9097	AUTH CODE: 181020
	NAME ON CARD:	JOHN C HORNEWER	
			 BY: <u>MC</u>

SIGNATURE:

REMARKS

This receipt was generated by the automated BLM Collections and Billing System and is a paper representation of a portion of the official electronic record contained therein.

505 10 2020

CORRESPONDENCE

TRANSFERS

MAINTENANCE FEES
WAIVERS
POL/NOI

MISCELLANEOUS

LOCATION NOTICES
AMENDMENTS
STATUS SHEET
GEO REPORT/MTP

MINING CLAIM STATUS REPORT

Data Entered: 11/2/2020 mc

MTP Checked By: mc
GEO Checked By: mc

LEAD SERIAL NUMBER: AMC 461501 thru AMC

NUMBER OF CLAIMS & TYPE:

CHARGES:

1 LODE
____ PLACER
____ ASSOCIATION PLACER
____ MILL SITE
____ TUNNEL SITE

Processing Fee @ \$20 = \$ 20
Location Fee @ \$40 = \$ 40
Maintenance Fee @ \$165 = \$ 165
Add'l Maint Fee for Assoc Placer = \$ _____
SUBTOTAL \$ 225.

TOTAL ACREAGE: _____ Per Claim
(Placer Only)

Other Fees \$ _____
Other Fees \$ _____
TOTAL \$ _____

NUMBER OF LOCATORS: 2

DOCUMENTS RECEIVED VIA: Over-the-Counter Mail TIMELY FILED: Yes No

LEGAL DESCRIPTION: T 6N R 6E SEC 19
T _____ R _____ SEC _____
T _____ R _____ SEC _____
T _____ R _____ SEC _____
T _____ R _____ SEC _____

BLM FOREST SERVICE TONTO SUBJ TO PL 359: Yes No
WILDERNESS AREA

SPLIT ESTATE: N/A SX PX OTHER
SRHA Was proper Notice filed if located on SHRA Land? Yes No

RECONVEYED MINERALS ON BLM LAND REQUIRE OPENING ORDER FROM 1944 TO 1993:

Open to Entry On _____ N/A

COMMENTS/STATUS: VOID PARTIALLY VOID PVT MINERALS WITHDRAWN LANDS
OTHER

Claimant acknowledges that portions of the following claim(s) site(s) may be void or voidable.

Printed Name of Claimant _____ Signature of Claimant _____

*****FINAL ADJUDICATION*****

DATE _____ INITIALS _____

LOCATION NOTICE FOR LODE MINING CLAIM

Amendment BLM Serial # _____

NOTICE IS HEREBY GIVEN that the GLAWING
CHOLLA lode mining claim has been located
by JOHN HORNEWER whose current mailing
address is 28150 N. ALMA SCHOOL PKWY 103-165
SCOTTSDALE, AZ 85262

RECEIVED
OFFICE
2020 OCT 26 A 9:38
PHOENIX, ARIZONA
BLM
Date
Stamp

The general course of this claim is NW X SE and it is situated in MARICOPA
County, Arizona. This claim is 1,500 feet in length and 600 feet in width.

20 Total Claim Acreage. This claim runs from the location monument on which this location notice
is posted on the centerline of the claim approximately 750 feet in a NW direction to the NW
end line and 750 feet in a SE direction to the SE end line. This claim is marked by six
monuments, one at each corner and one at the center of each end line of the claim.

The location monument on which this notice is posted is situated within Section 19, Township 6
N, Range 6 E, Gila Salt River Base and Meridian, Arizona and this claim encompasses portions
of the following quarter section(s), section(s), Township(s) and Range(s) SE QUARTER OF SECTION
19 IN TOWNSHIP 6N AND RANGE 6E

Gila Salt River Base and Meridian, Arizona.

The locality of this claim with reference to some natural object or permanent monument and additional information
(if any) concerning its locality are as follows: _____

_____ The above information is shown on the attached map.

DATED AND POSTED on the ground this 23RD day of OCTOBER, 2020.

LOCATOR(s) AGENT

Print Name(s) JOHN C. HORNEWER JOHN E. HORNEWER

Signature(s) [Signature] 602-616-9198 [Signature] 602-616-7981

Form MCF100
Revised Oct 2018

AMC461501

MINING CLAIM MAP

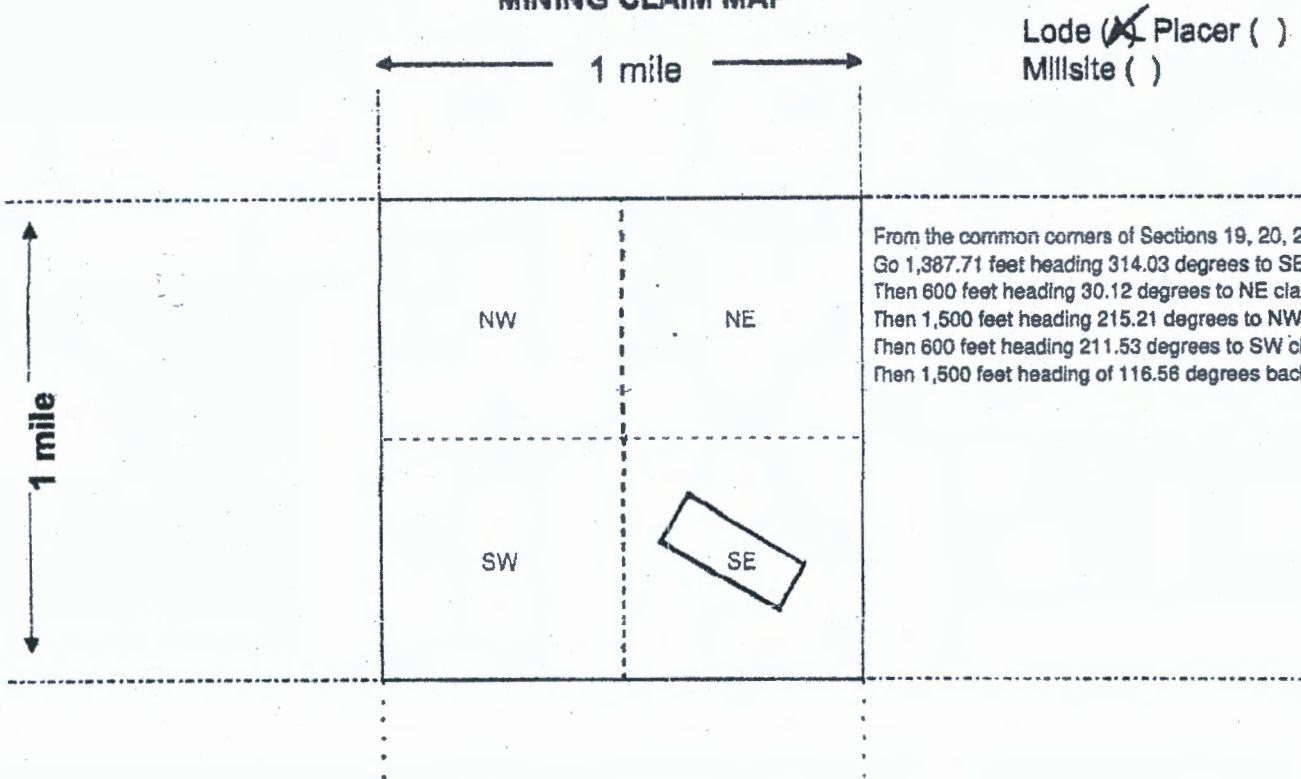

Scale: 1" = 2000 feet



AN0461501

1. The above map depicts the GLOWING CHAIN mining claim, which is located in Section (s) 19, Township 6 N, Range 6 E, Gila and Salt River Base and Meridian, MARICOPA County, Arizona. Total claim acreage is 70
2. The type of corner and location monuments used are as follows: 4" x 4" WOOD POSTS AND A ROCK CENTER MONUMENT @ 3' TALL
3. The bearings and distances in degrees and feet between claim corners and to a public land survey monument are as depicted on the map.
4. If the claim is a placer or millsite claim with exterior limits conforming to legal subdivisions of the public survey, provide a legal description of the claim _____

Form MCF100a
Revised Oct 2018

LR2K Home

CR-24



LR2000 Internal

CR Geographic Report with Land

[Download User Guide \(pdf\)](#)

Purpose: This report produces a geographic listing of case information based on retrieval by Meridian/Township/Range. This report format will display the case type, case disposition, meridian, township, range, section, survey type, survey number, surface management agency, pending actions, serial number, and total case acres.

To refresh the query, do a **Ctrl-R**. It resets the page and clears any criteria fields that may have entries.



No Results

The specified criteria didn't result in any data. This is often caused by applying filters and/or selection steps that are too restrictive or that contain incorrect values. Please check your analysis filters and selection steps, and try again. The filters or selection steps currently being applied are shown below.

Filters

Disposition is equal to **AUTHORIZED, CANCELLED, EXPIRED, PENDING, REJECTED, RELINQUISHED, WITHDRAWN**
and Meridian Township Range Section is equal to **14 0060N 0060E 019**
and Admin State is equal to **AZ**

[Return - Refresh](#)

PARTIALLY SURVEYED TOWNSHIP 6 NORTH RANGE 6 EAST OF THE GILA AND SALT RIVER MERIDIAN, ARIZONA

AMENDED PROTRACTOR DIAGRAM OFFICIALLY FILED 10/09/2003

MARICOPA COUNTY
MESA/RIMPA FIELD OFFICE

STATUS OF PUBLIC DOMAIN
LAND AND MINERAL TITLES

MS 1198
20.08

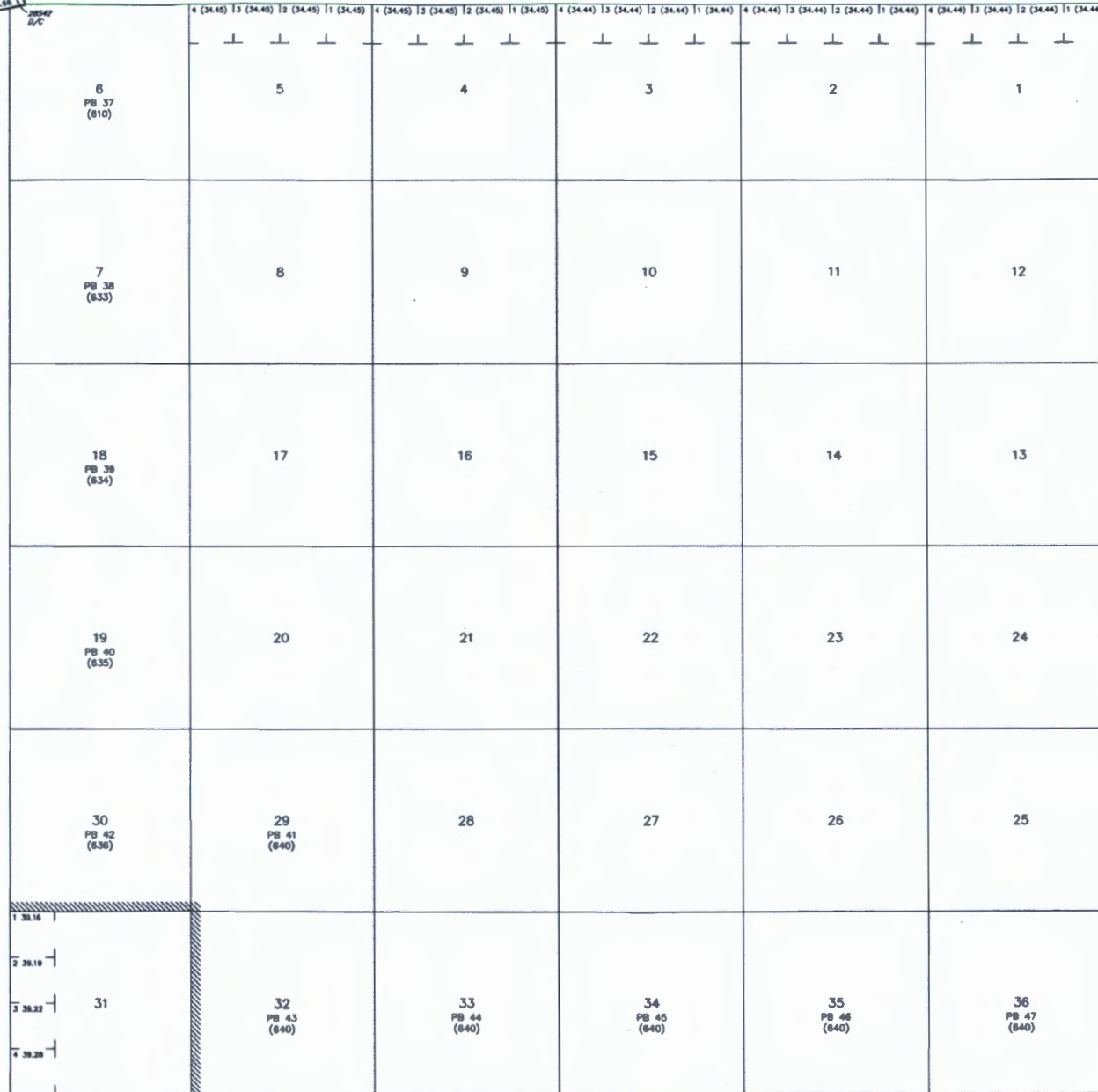

INDEX TO SEGREGATED TRACTS				
RESURVEY	ORIGINAL SURVEY			
TRACT NO	T	R	SEC	SUBDIVISION

FOR ORDERS AFFECTING DISPOSAL OR USE OF UNIDENTIFIED LANDS WITHDRAWN FOR CLASSIFICATION, MINERALS, WATER AND/OR OTHER PUBLIC PURPOSES, REFER TO INDEX OF MISCELLANEOUS DOCUMENTS.

MDS 113 NW

All Tp included in Well Tonto NF Proc 1872 8/14/1923

All Tp included in Determination Area PL 167 AR 026074 7/5/1960

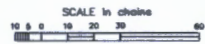

WARNING STATEMENT
This plot is the Bureau's Record of Title, and should be used only as a graphic display of the recorded survey data. Red-inked changes do not reflect title changes which may have been effected by related measurements of rivers or other bodies of water. Refer to the original surveys for official survey information.

CURRENT TO	NW	GSR Mer
12-6-2012	ACAD	T 6 N
		R 6 E